Viole

Martin Lohse

In Liquid... (2008)

Concerto for accordion and orchestra

In Liquid... (2008)

Concerto for accordion and orchestra

Martin Lohse 2008
W. 29
dedicated to Bjarke Mogensen

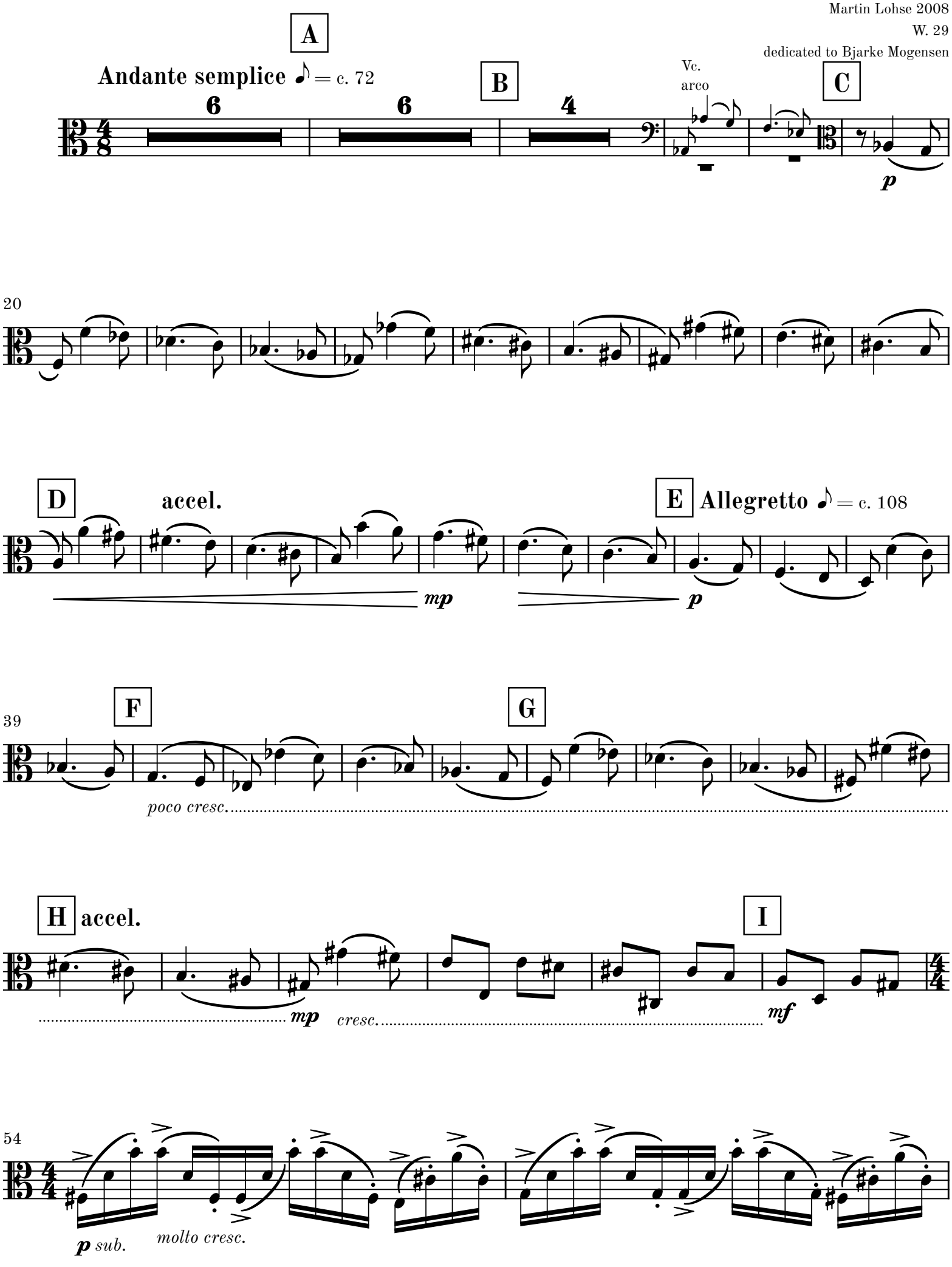

© 2026 Martin Lohse | Mirror Music | MM 1.2-13 | ISMN 979-0-706837-98-7

poco accel.

Allegro ♩ = c. 112

56

J

ff p sub.

59

cresc.

64

K

trem.

mf

pp

69

L

fingered tremolo

p

pp sub.

74

sim.

78

M

83

N

poco rit.

O

molto rit.

II

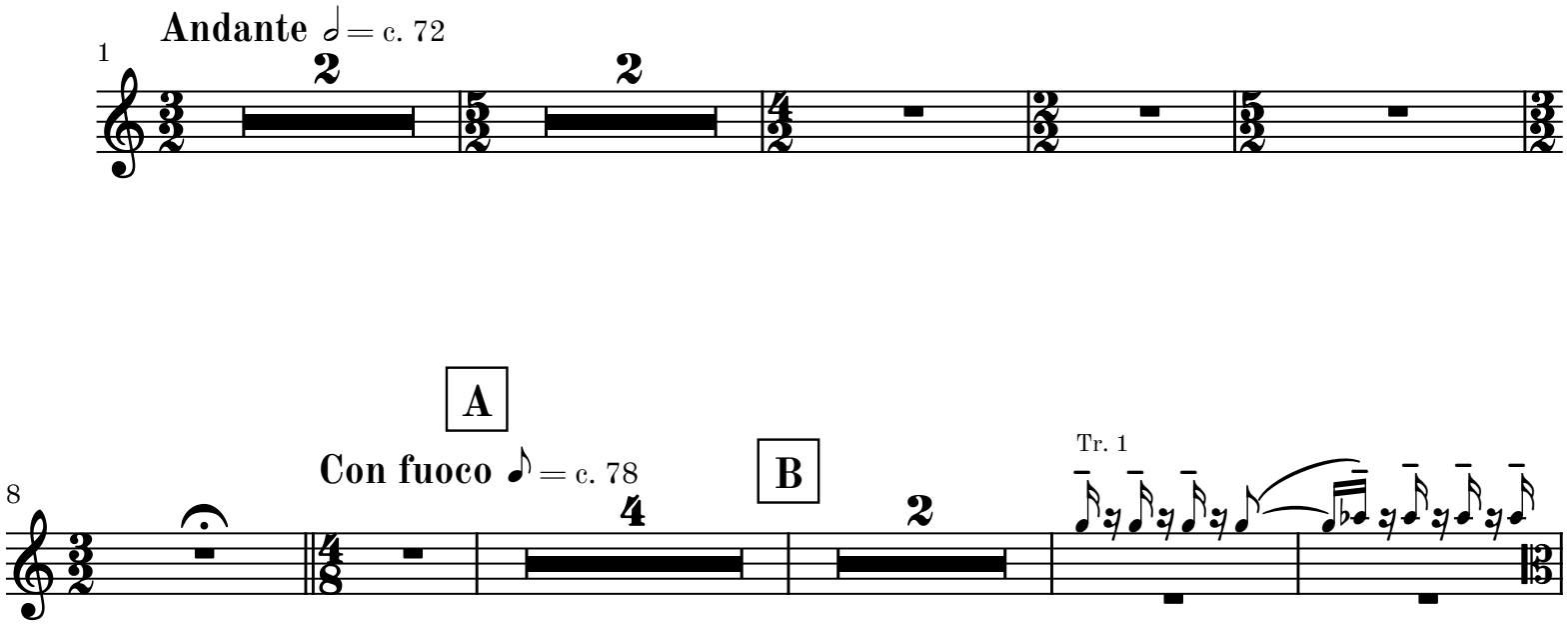
Andante ♩ = c. 72
1
2
2
A
Con fuoco ♪ = c. 78
8
4
B
2
Tr. 1

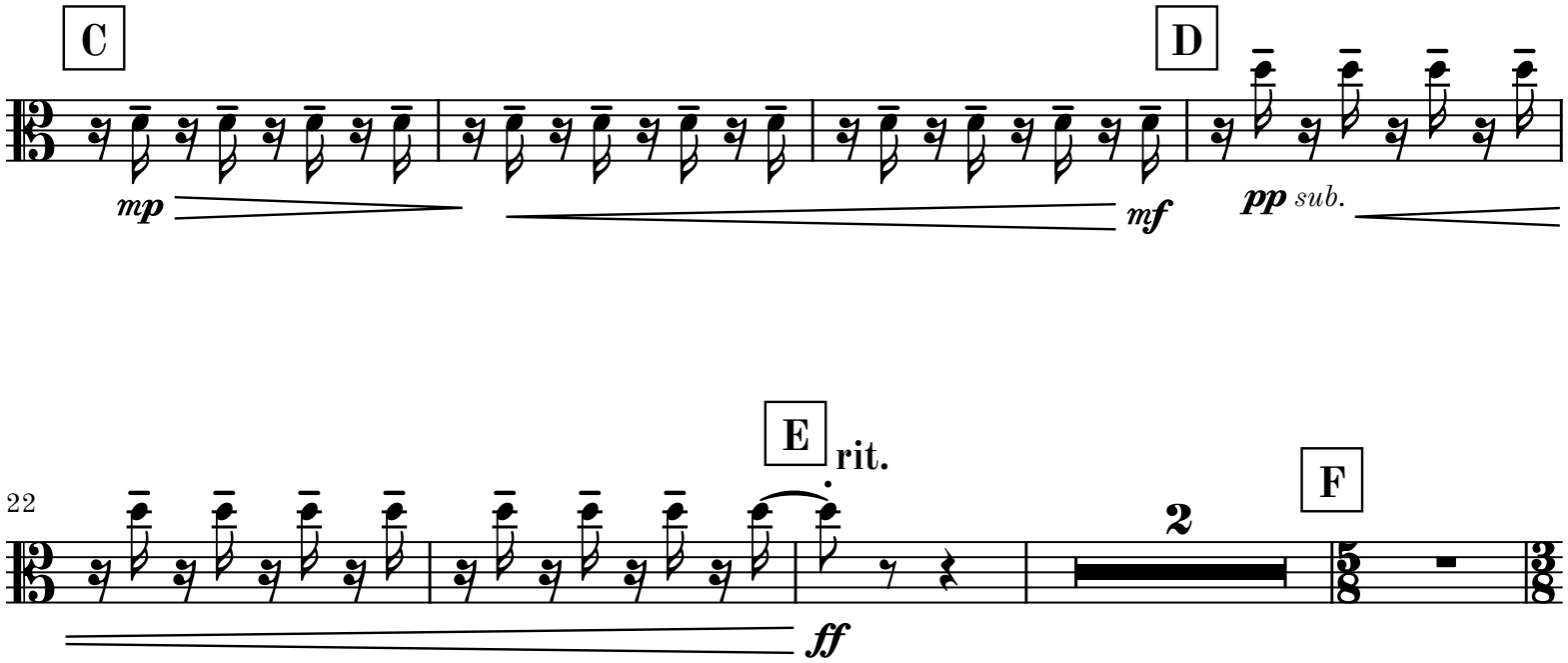
C
mp
mf
D
pp sub.
E
rit.
22
2
F
ff

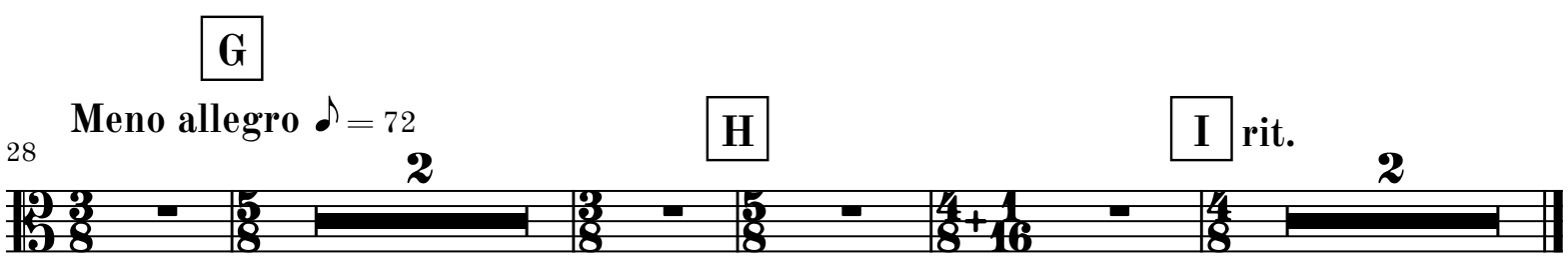
G
Meno allegro ♪ = 72
28
2
H
I
rit.
2

III

Allegro ♩ = 132

Movement III may be omitted

6

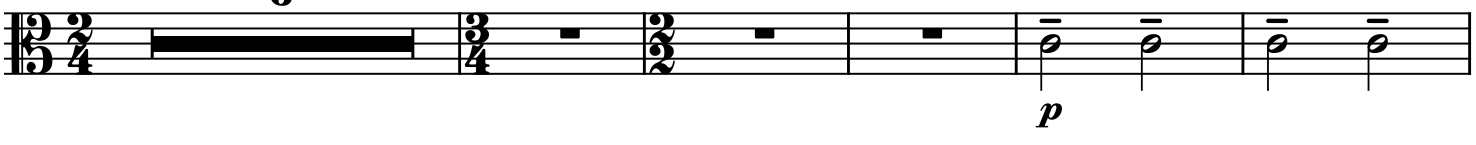

A **Andante** 𝅗𝅥 = 74

con sord.

p

12



rall.

dim.

18

B **Largo** 𝅗𝅥 = 48

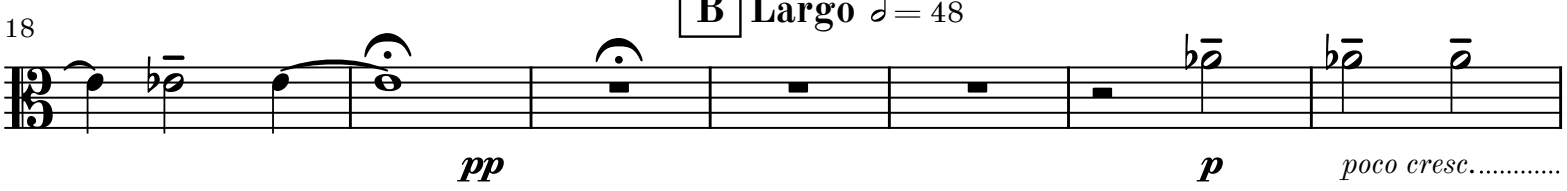

pp ***p*** *poco cresc.*.....

25

C **sempre** (𝅗𝅥 = c. 48)

senza sord.

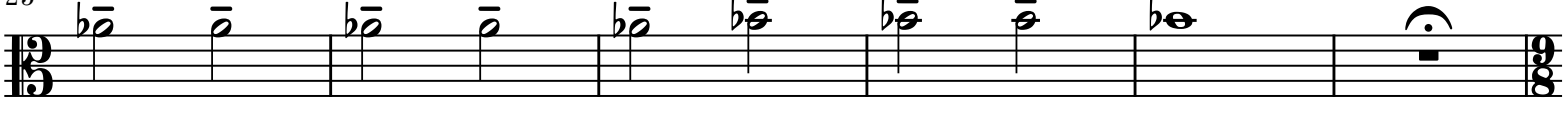

..... ***mp*** *dim.*.....

D **Moderato** ♩. = c. 104

molto ritardando

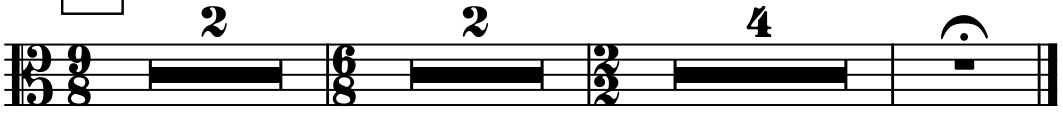

attacca

continue to movement V if omitting movement IV

IV

Tacet

attacca

V

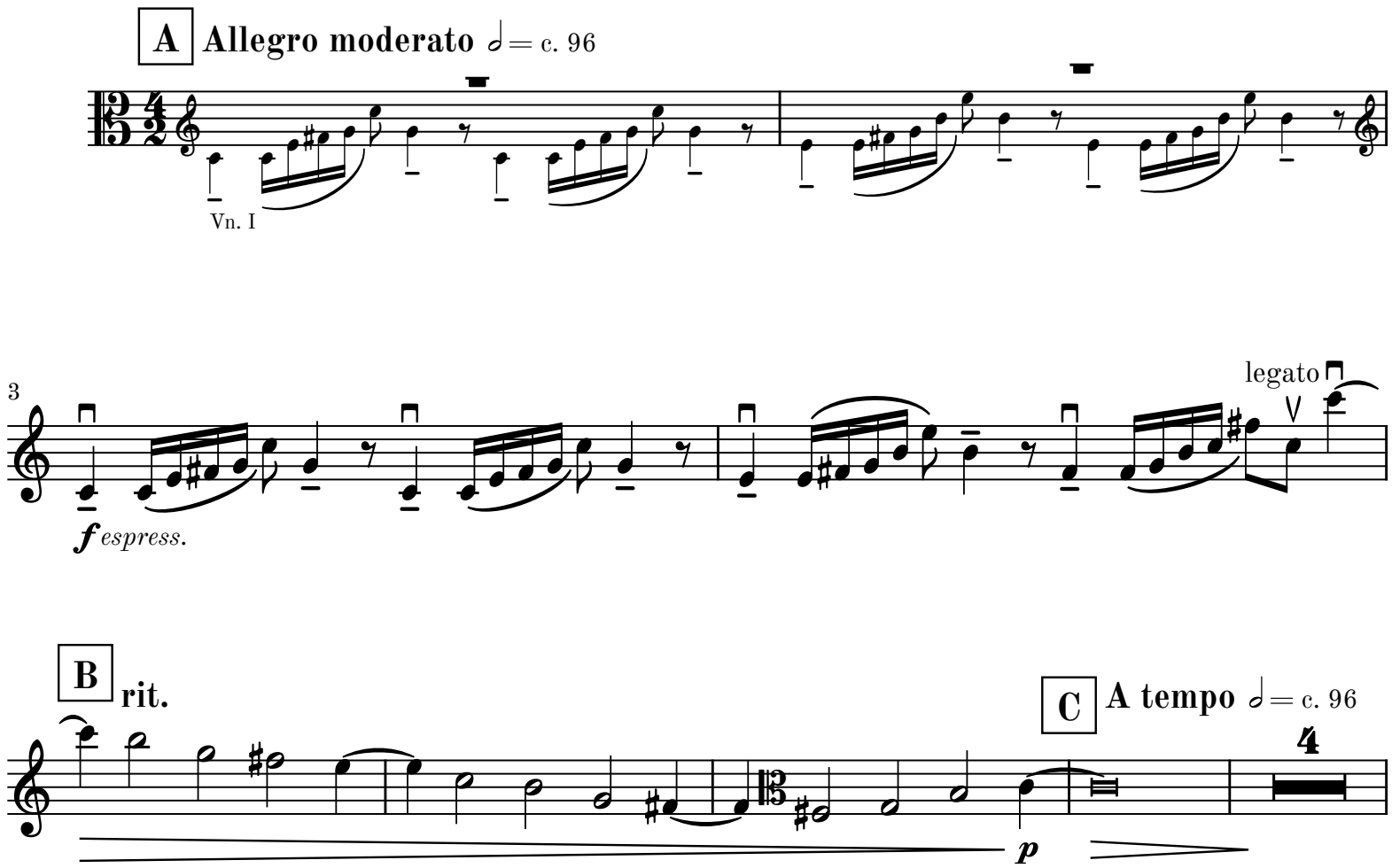
A
Allegro moderato
= c. 96
Vn. I
3
legato
f espress.
B
rit.
C
A tempo
= c. 96
4
p

D

Vc.



16

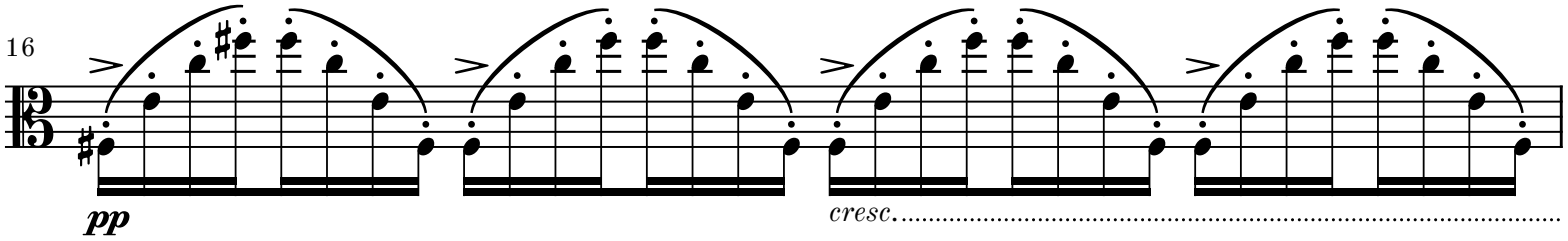

17

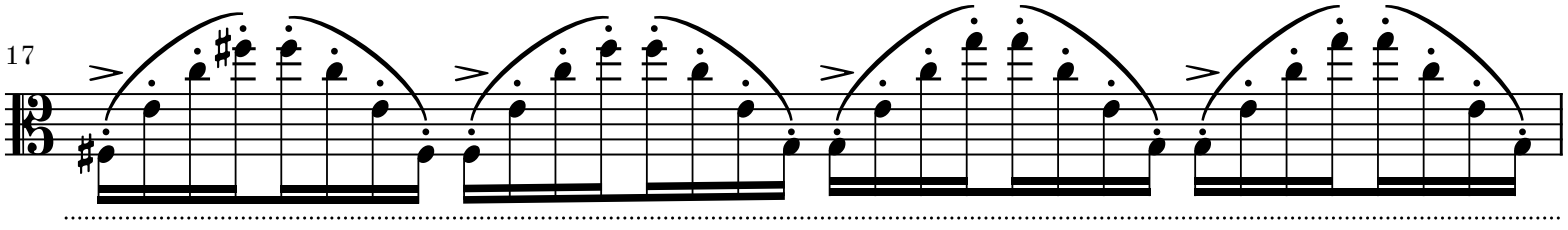

E

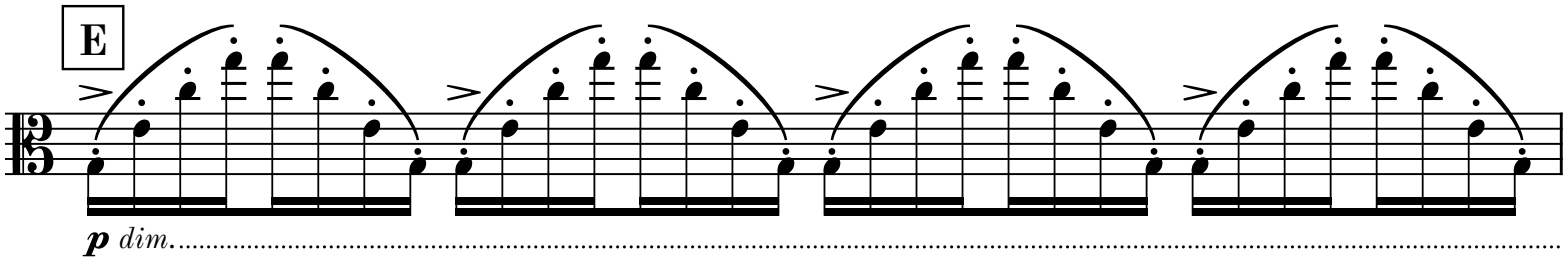

19

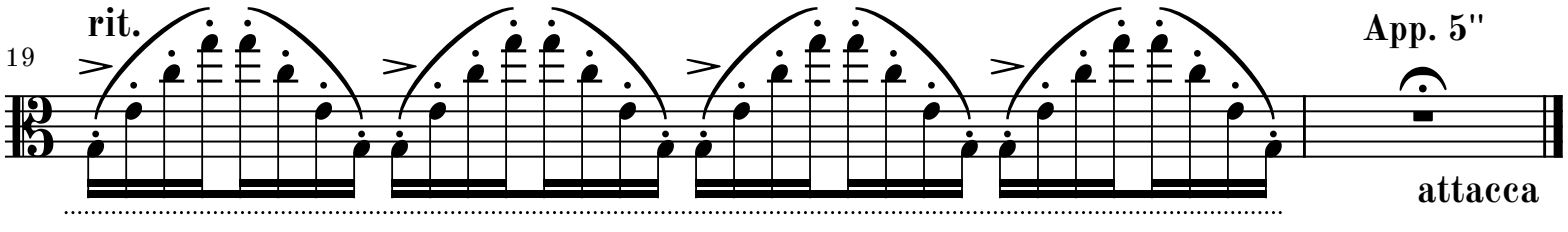

VI

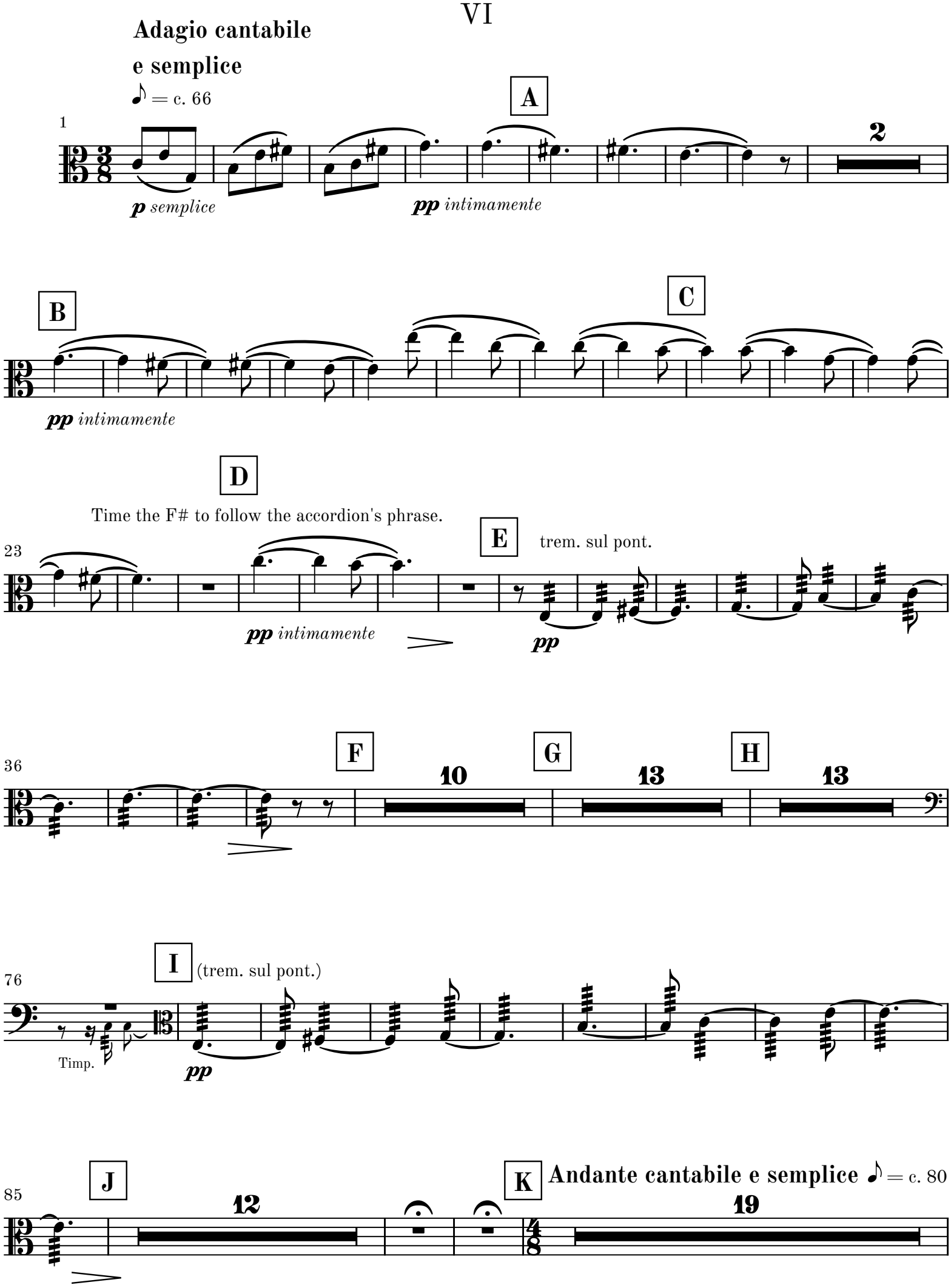
Adagio cantabile
e semplice
♪ = c. 66
A
1
2
p semplice
pp intimamente
B
C
pp intimamente
D
Time the F# to follow the accordion's phrase.
E
trem. sul pont.
23
pp intimamente
pp
36
F
10
G
13
H
13
76
I
(trem. sul pont.)
Timp.
pp
85
J
12
K
Andante cantabile e semplice ♪ = c. 80
19

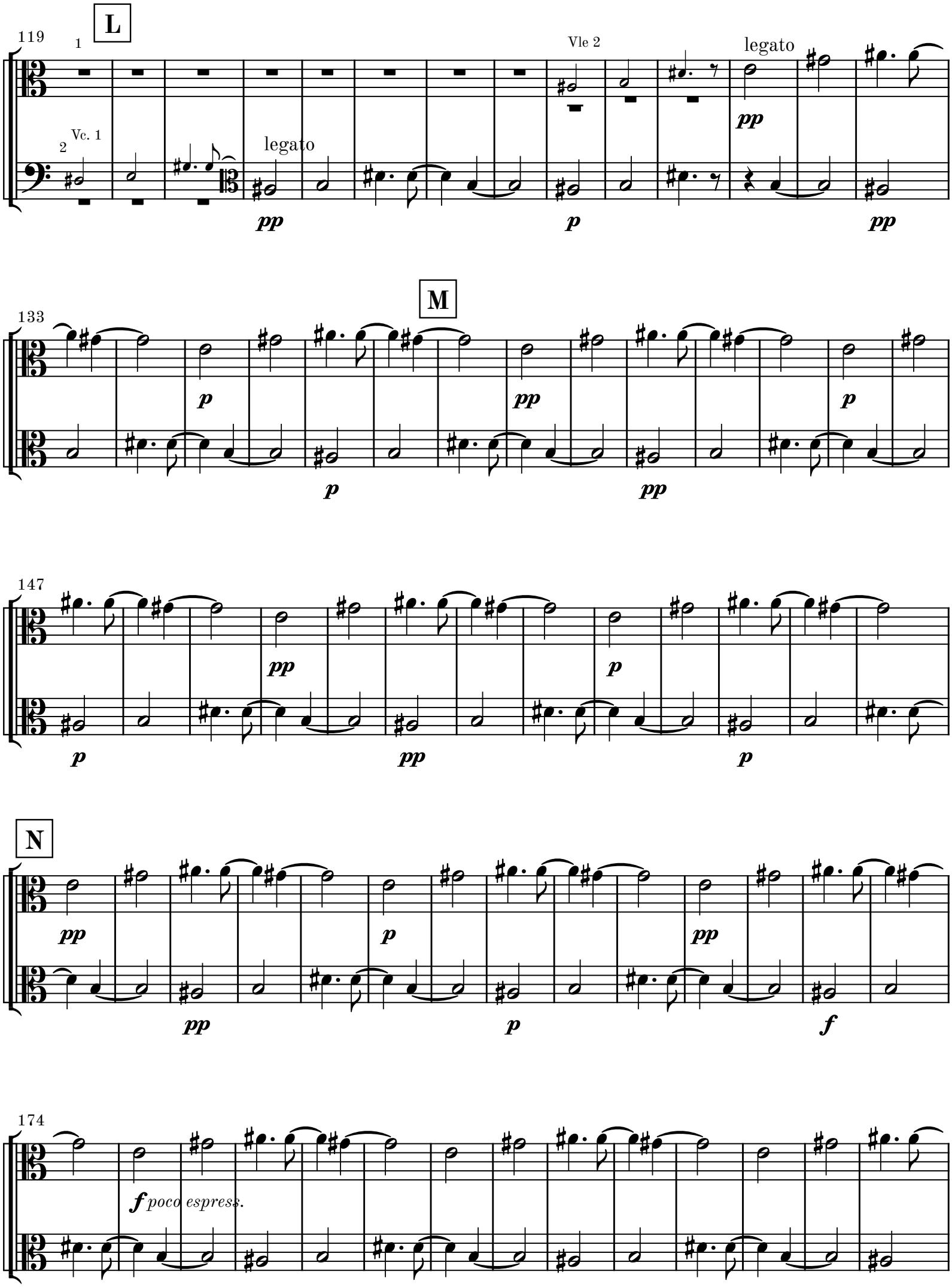
L
119
1
Vle 2
legato
pp
2
Vc. 1
legato
pp
p
pp
M
133
p
pp
p
p
pp
147
pp
p
p
pp
p
N
pp
p
pp
pp
p
f
174
f poco espress.

188

O

202

fff *espress.*

fff

215

P

p *cantabile*

229

243

Q

257

20

2

R

Adagio sostenuto ♩ = c. 52

(trem. sul pont.)

unis.

Timp.

ppp

285

S